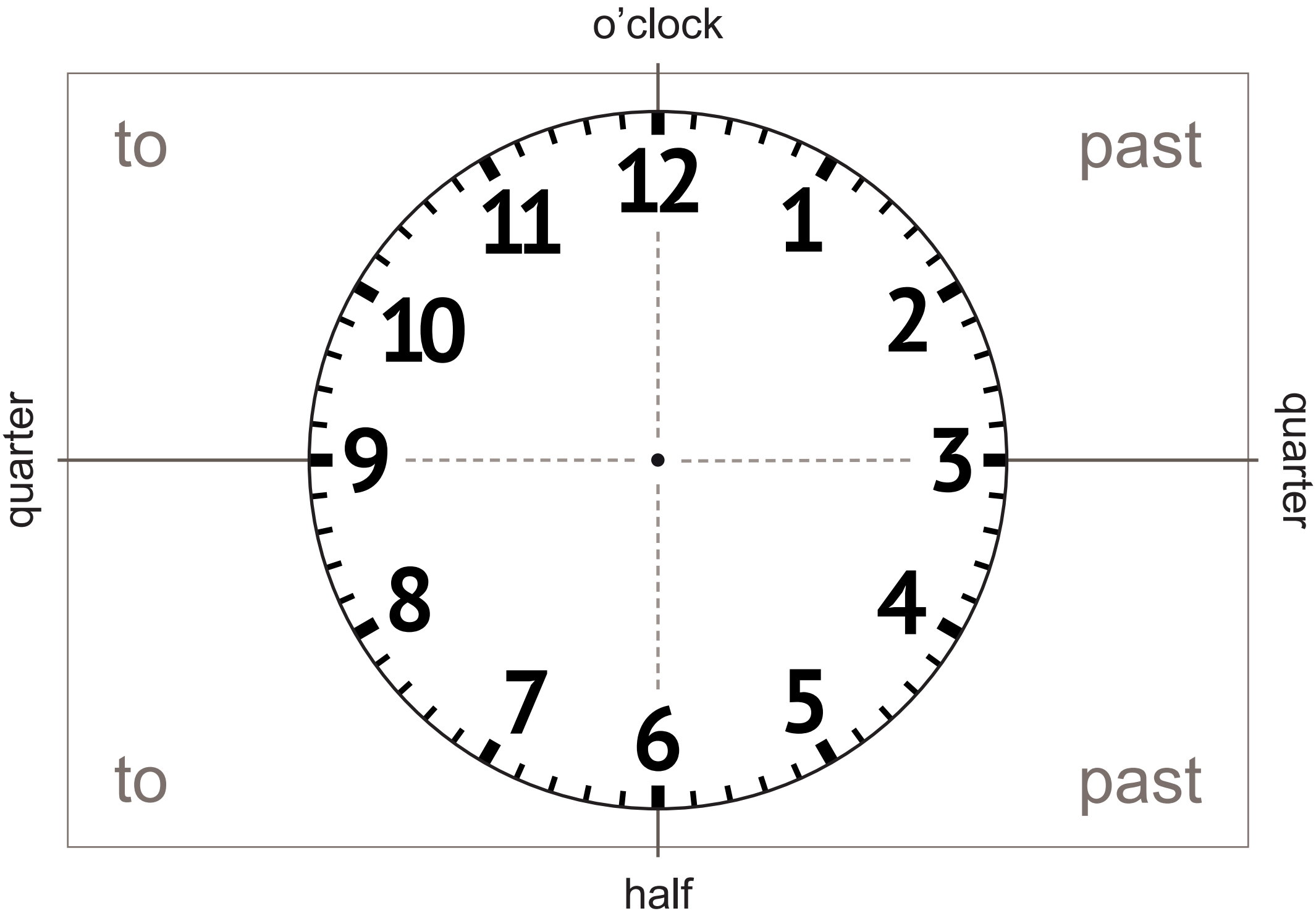
o’clock
to
past
12
1
2
3
4
5
6
7
8
9
10
11
quarter
quarter
to
past
half

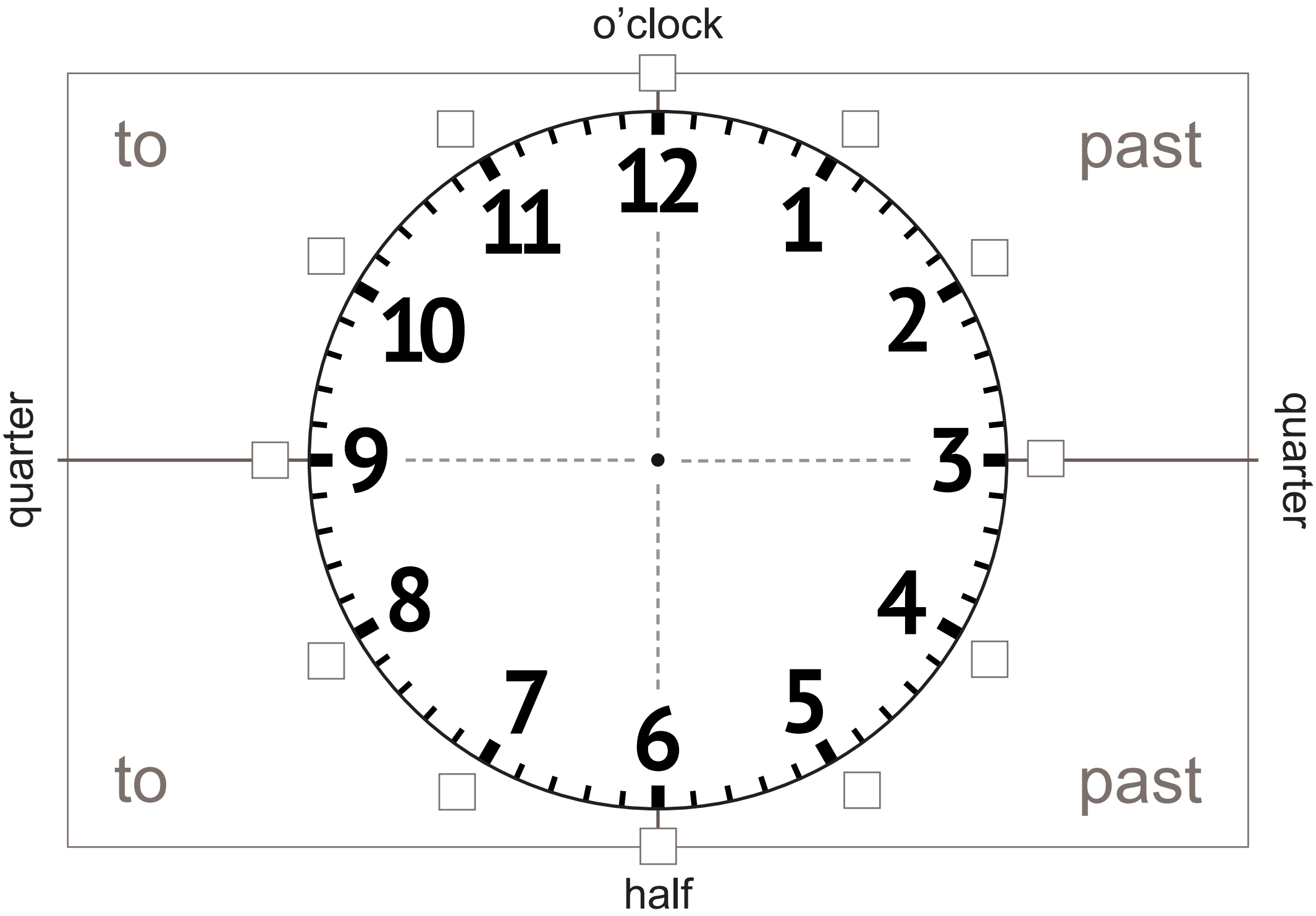
o’clock
to
past
12
1
2
3
4
5
6
7
8
9
10
11
quarter
quarter
to
past
half

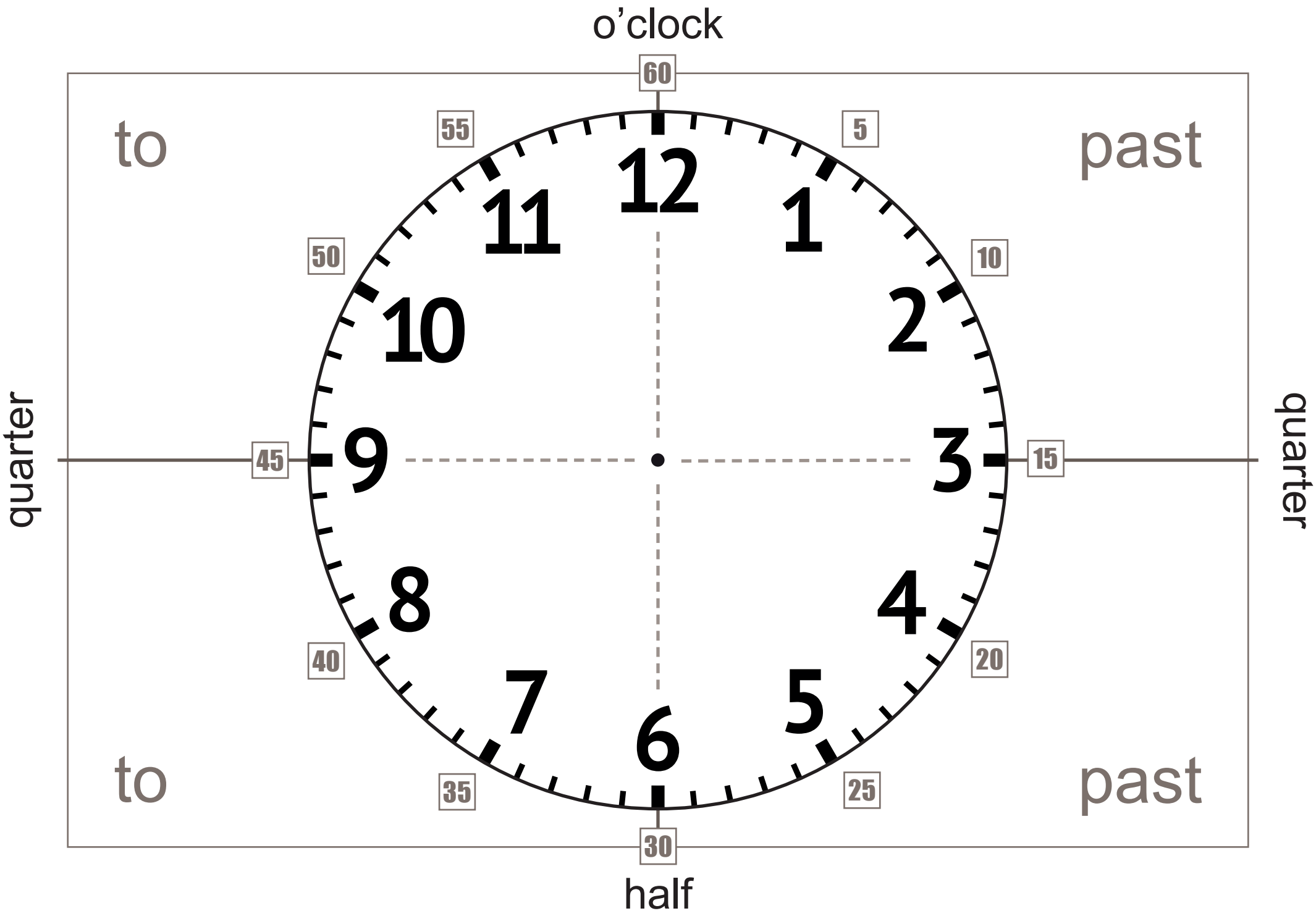
o’clock
60
55
5
to
past
12
11
1
50
10
10
2
quarter
45
9
3
15
quarter
8
4
40
20
7
5
6
to
35
25
past
30
half

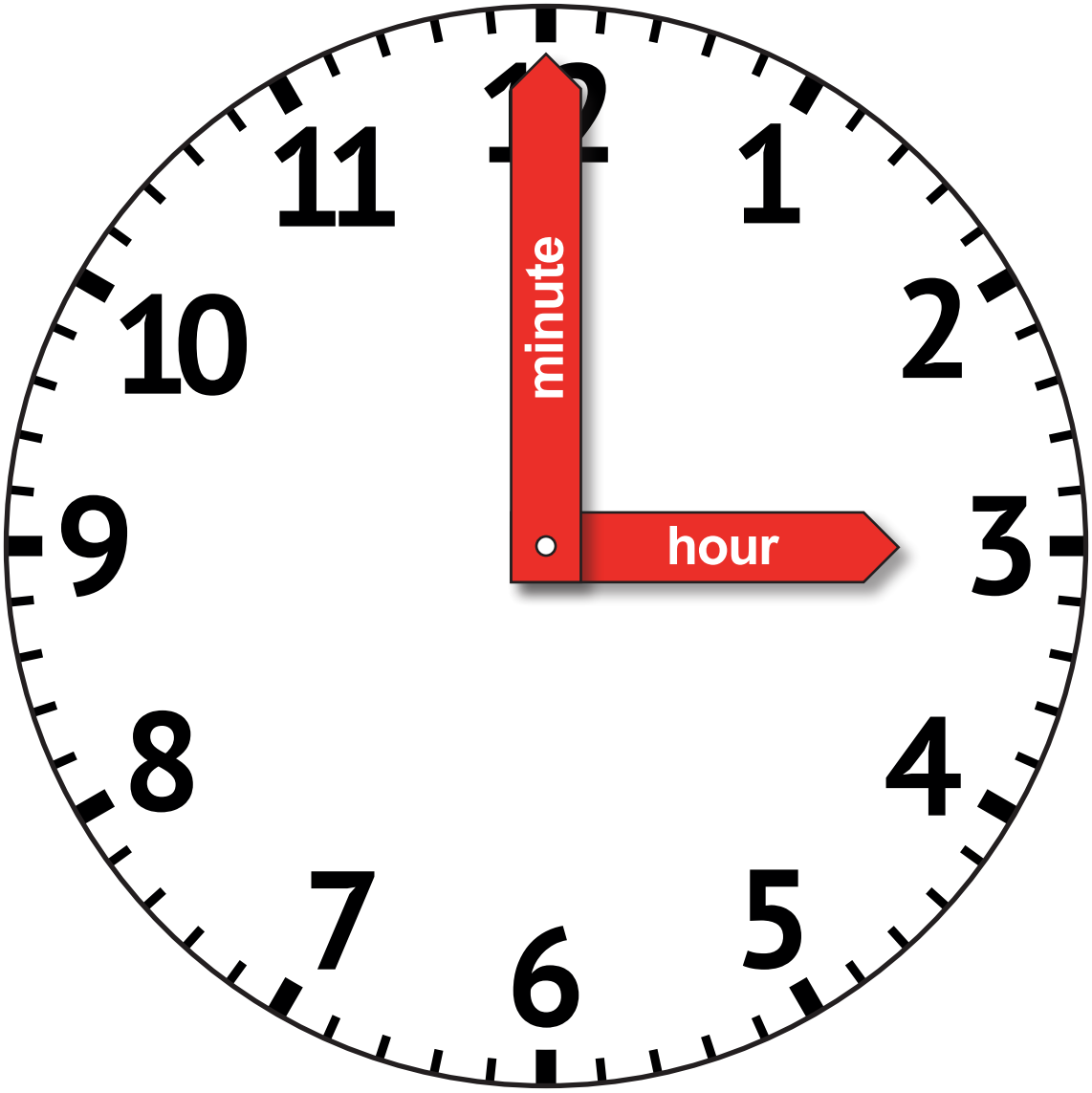
12
1
2
3
4
5
6
7
8
9
10
11
minute
hour

minute minute minute

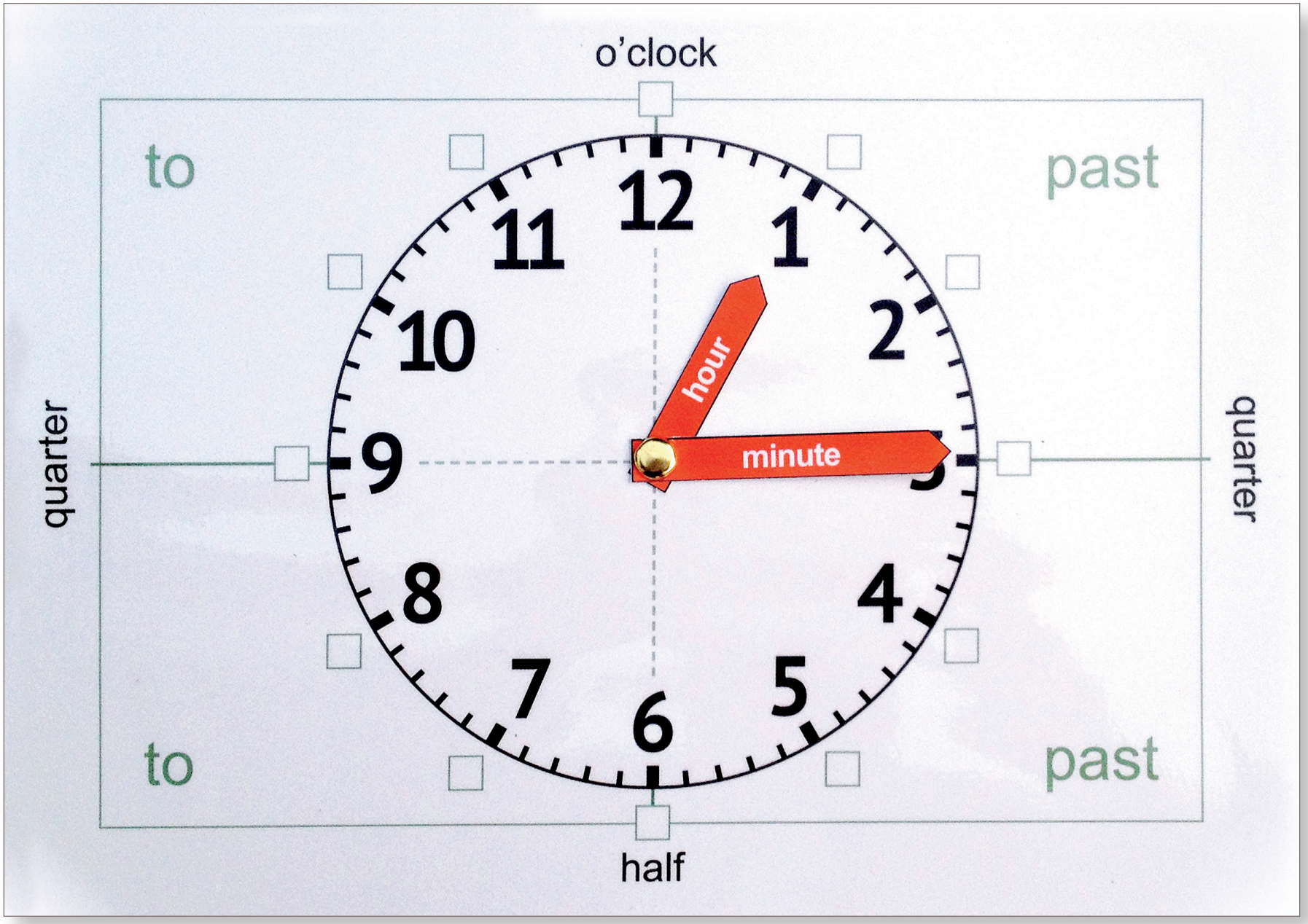
o'clock
to
past
quarter
quarter
to
past
half
12
1
2
3
4
5
6
7
8
9
10
11
hour
minute